

RH

1/2 1 1 1

1/2 1

1/2 1 1 1 1

1/2

1/2

1/2 1 1 1

1/2

1/2 1 1 1	1/2 1 1 1	1/2 1 1 1	1/2 1 1 1	1/2 1 1 1	1/2 1 1 1	1/2 1 1 1	1/2 1 1 1
1/2 1 1 1	1/2 1 1 1	1/2 1 1 1	1/2 1 1 1	1/2 1 1 1	1/2 1 1 1	1/2 1 1 1	1/2 1 1 1

The
days
of wheel

laugh & r away
like a child at play
though the meadows
bowed a closing door

a door no road never rose
that wasn't there before
the lonely night
just a passing breeze
filled with memory

at the garden
gates that invite
to us 240

red garland

It could happen

have

E^b E^b F[#] F^b B

(RH44)

Serenity

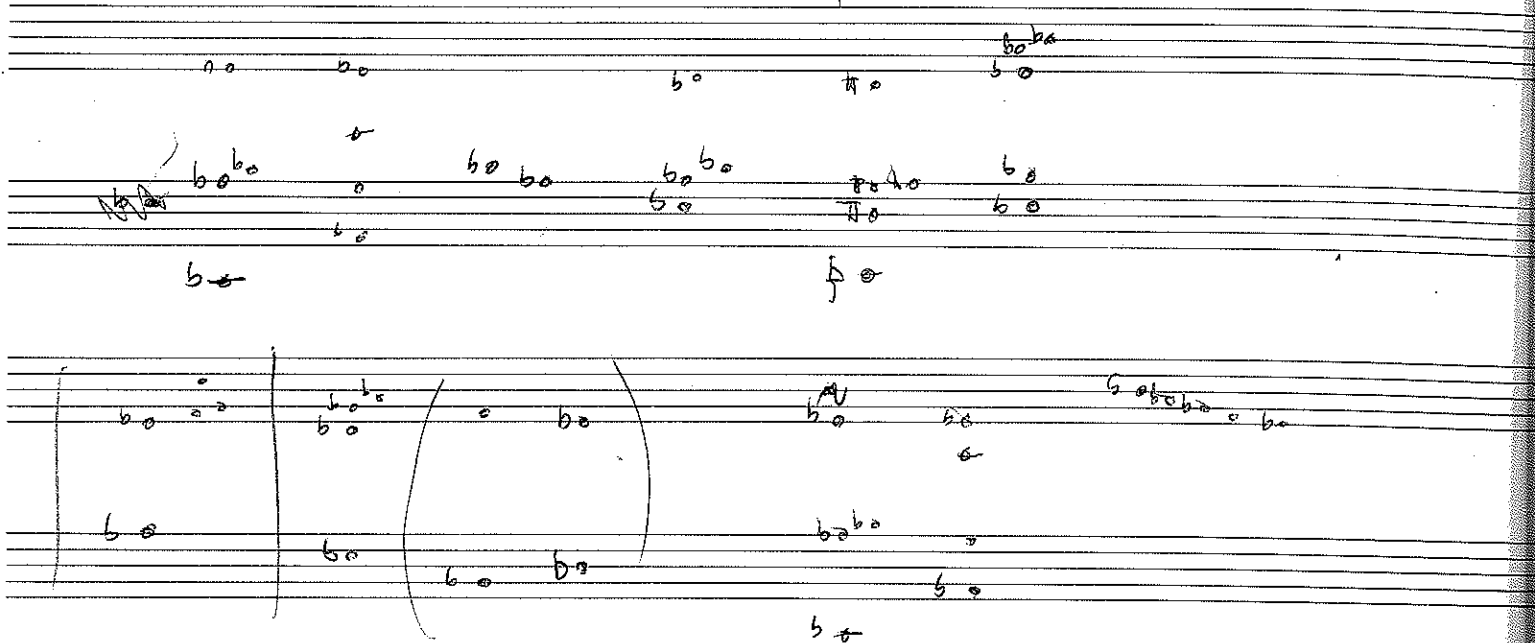

write a book

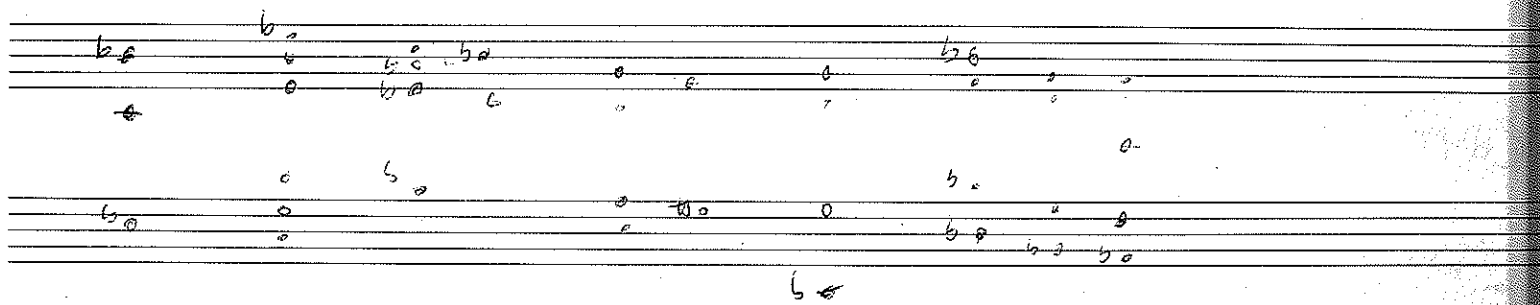

BASS

[illegible]

1969

guitar

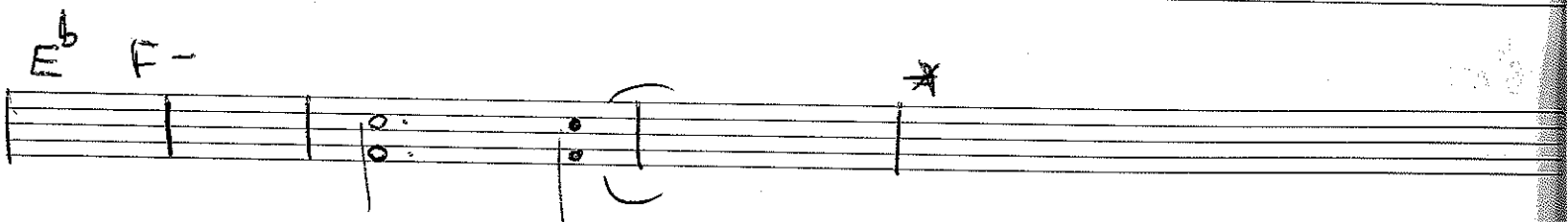
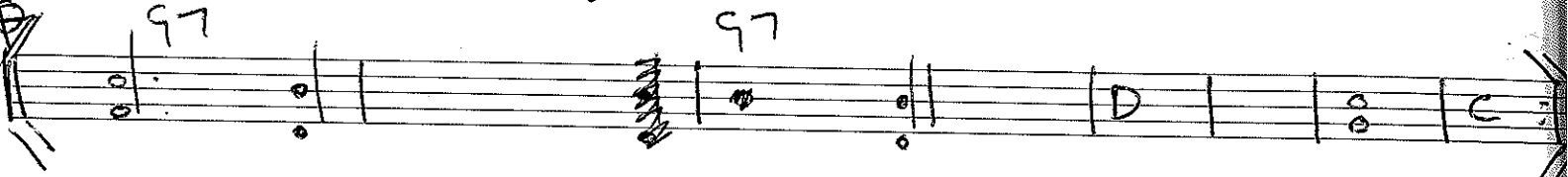
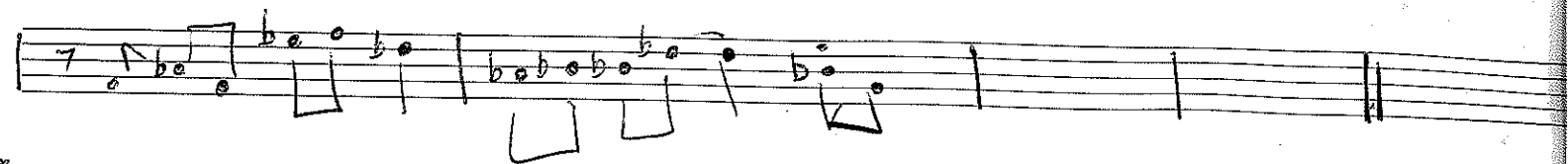

1969

B⁵

BERMAQUI

guitar.

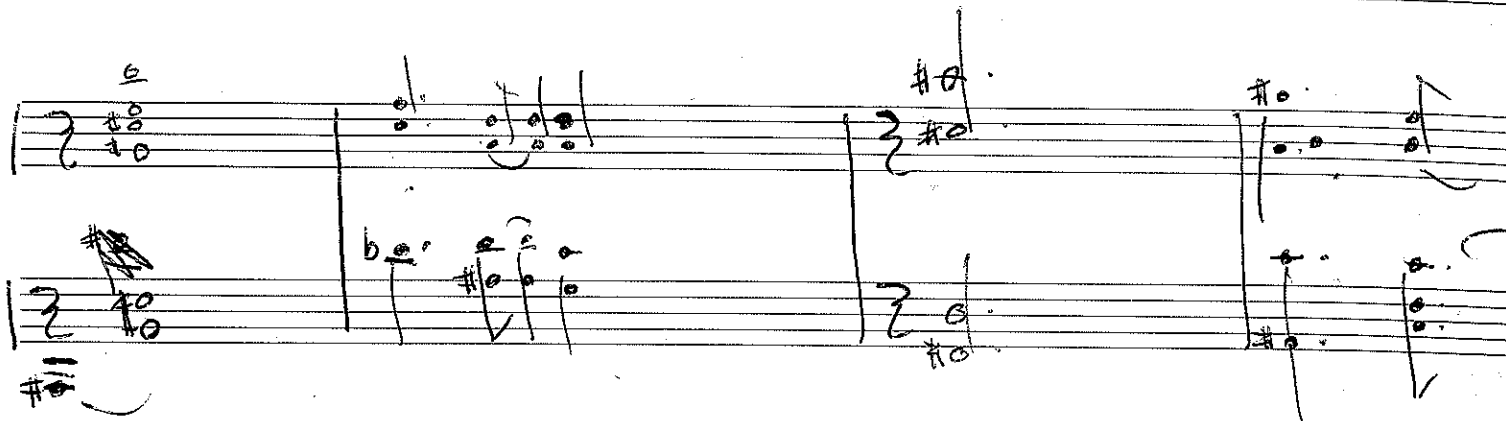

SOLOS ~~AND~~ F7 till we

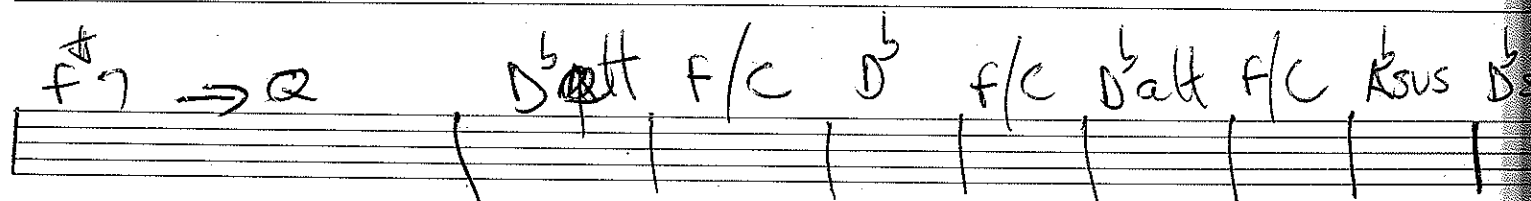

then last 8 bars of head to next solo

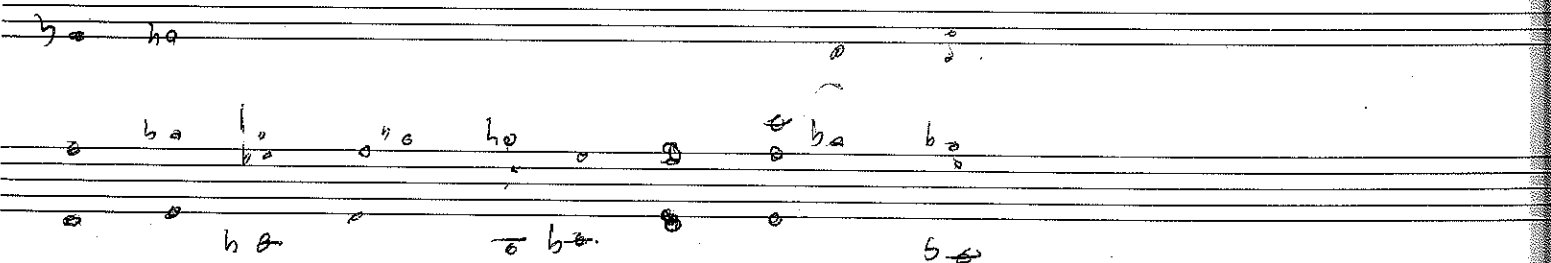
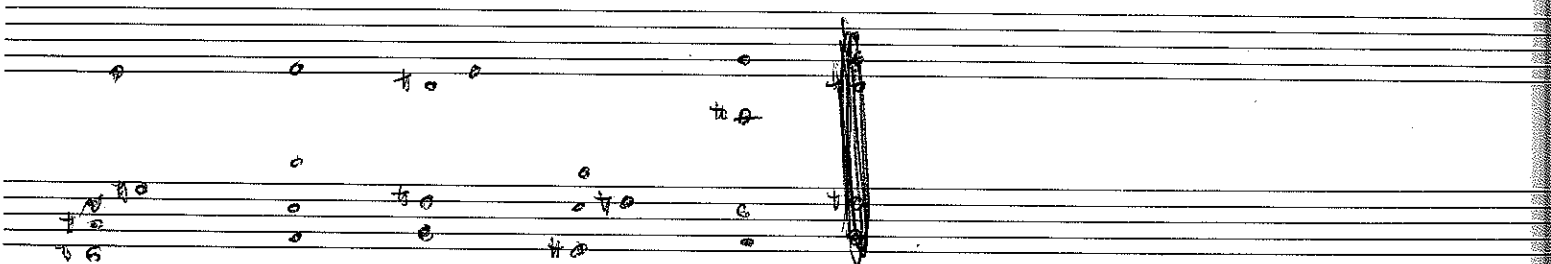
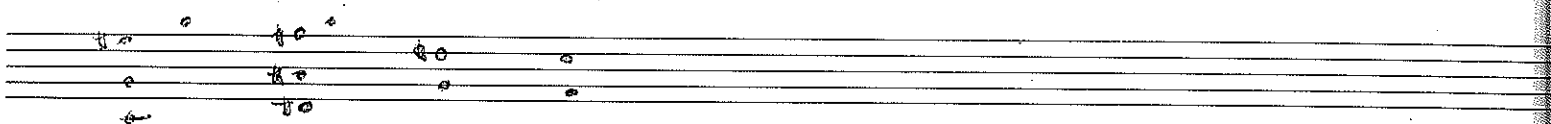
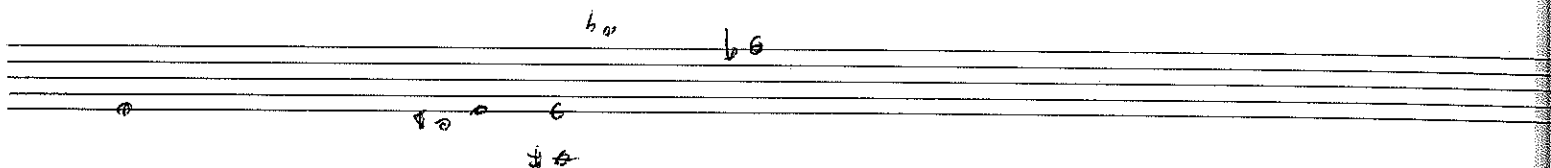
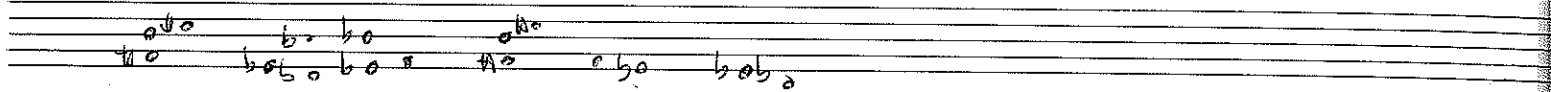
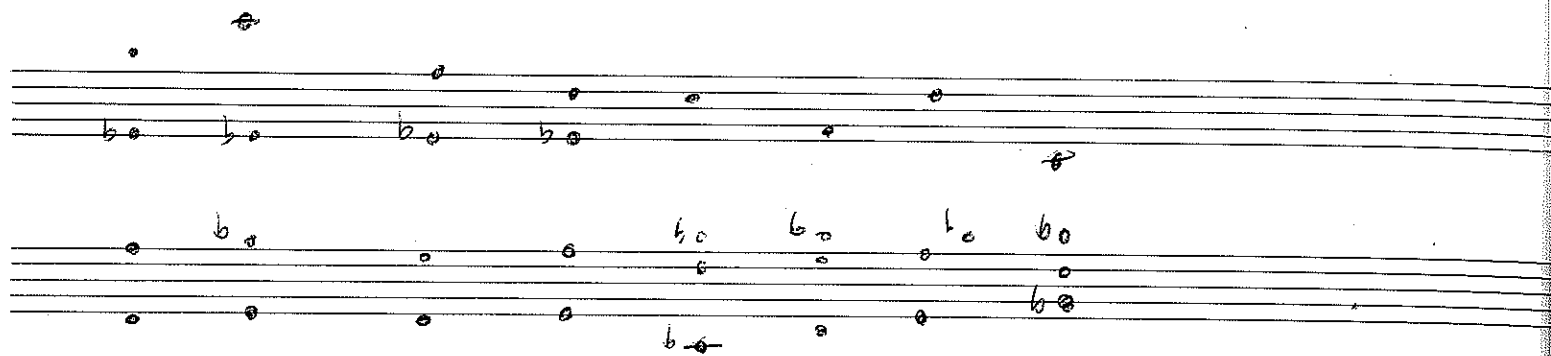

play sweetly

14/1/99

stacked

- Staff 2:** Continues the melody with various note values and accidentals.

Performance markings and annotations include:

1200 000 1000 1000

lys

60 50

$$1 \quad 131571 \quad \begin{pmatrix} 5n \\ 0 \end{pmatrix}$$

Long

4 creek

80's vix

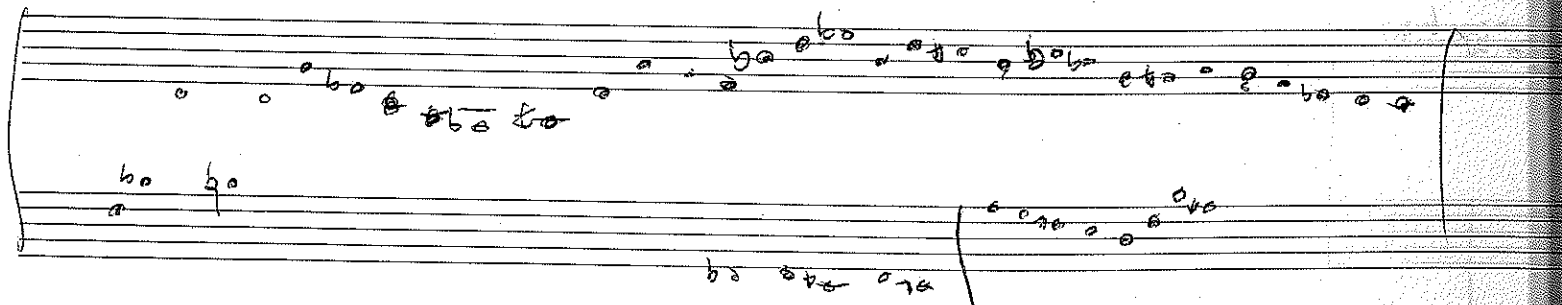
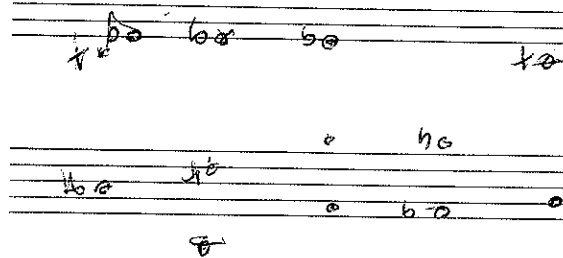
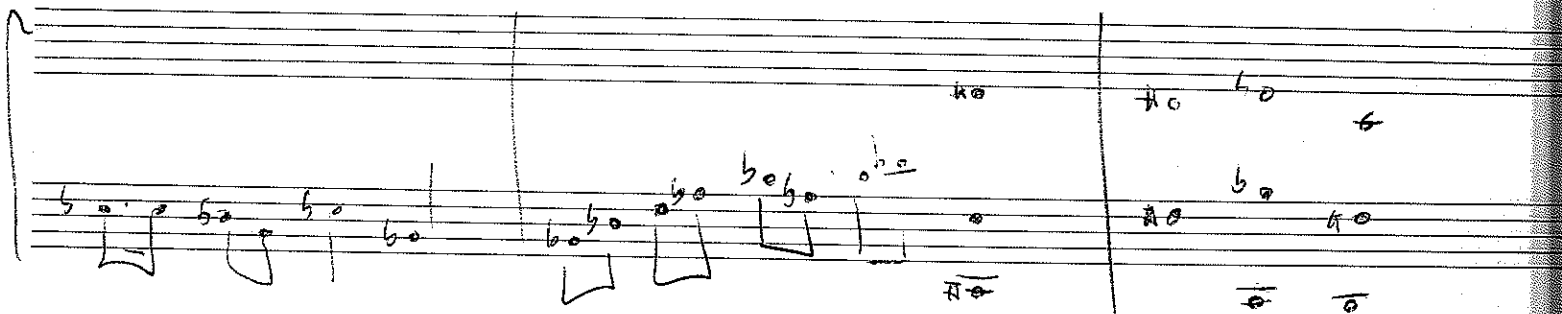
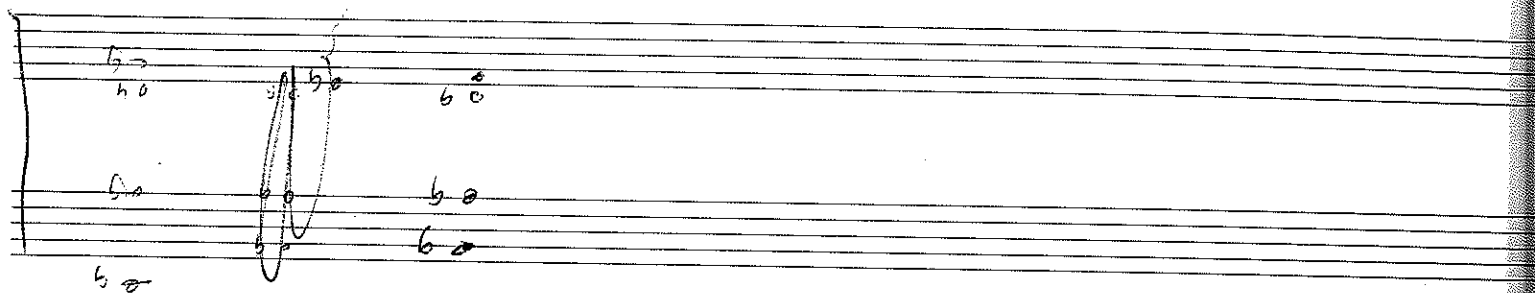
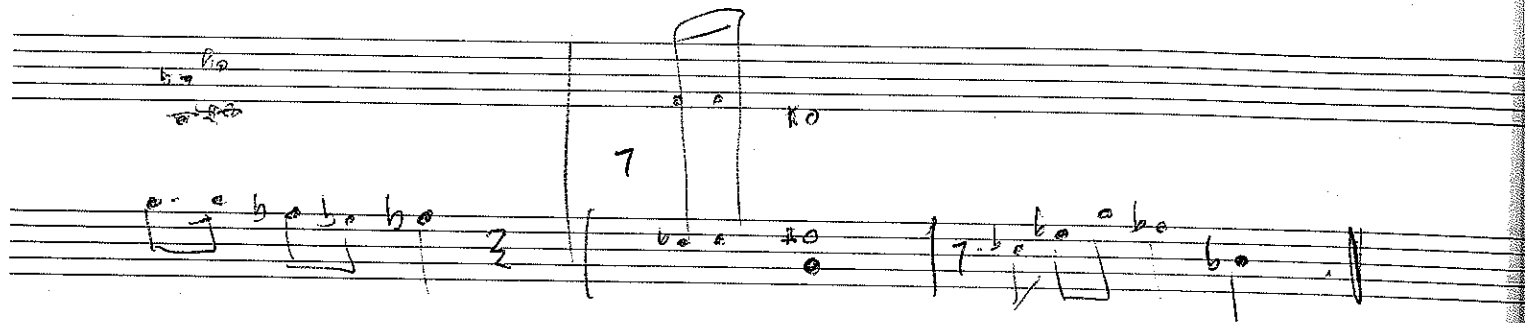

2

17/1/99

Sunnyboys

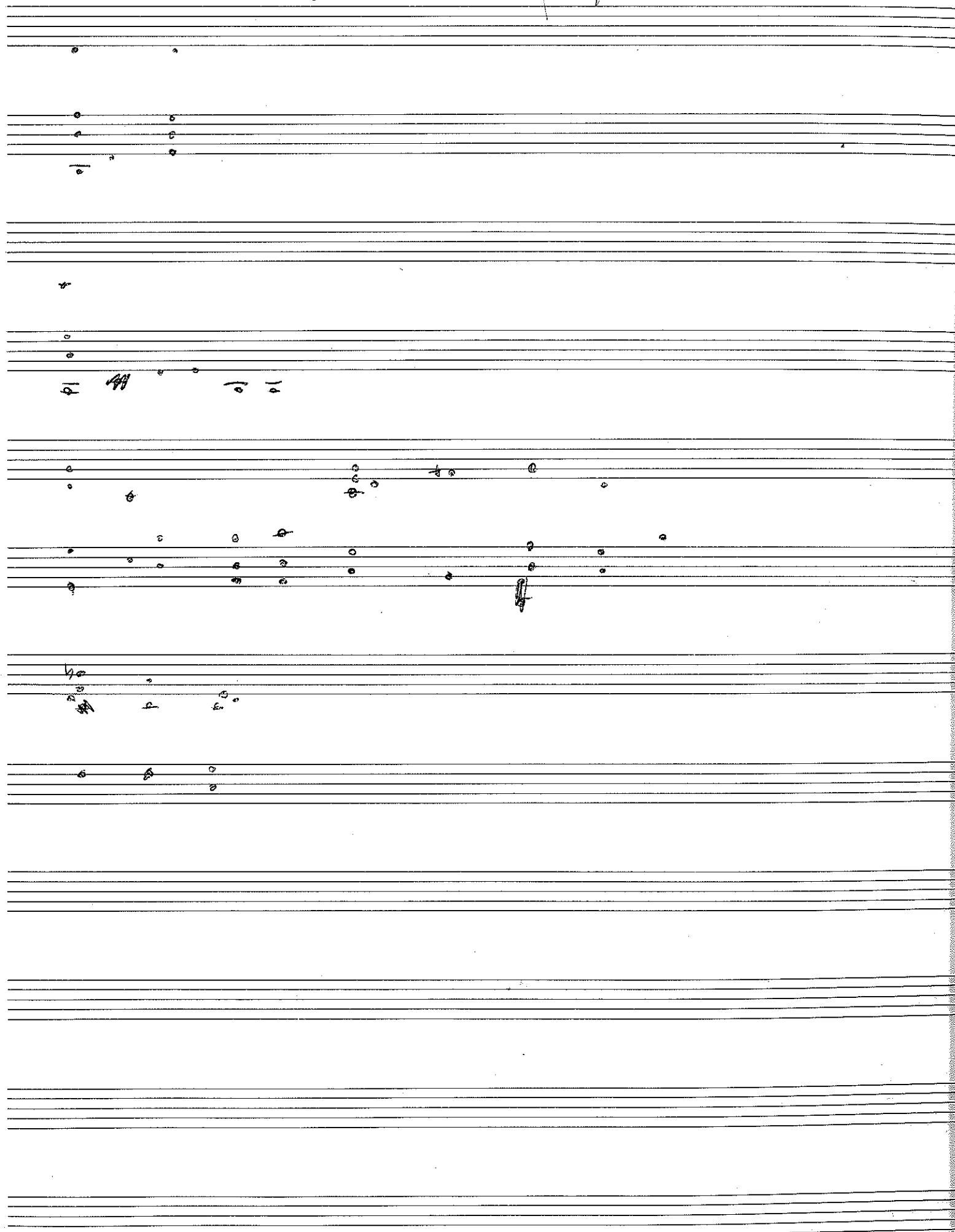

headphones on

18/1/99

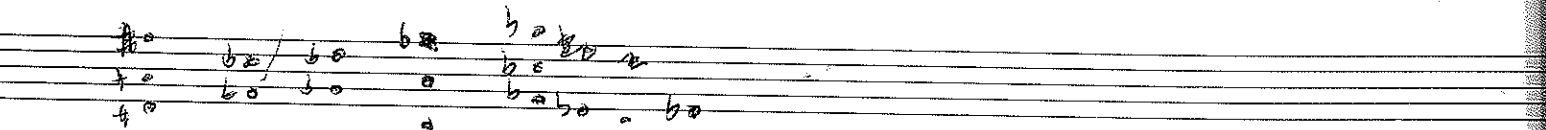
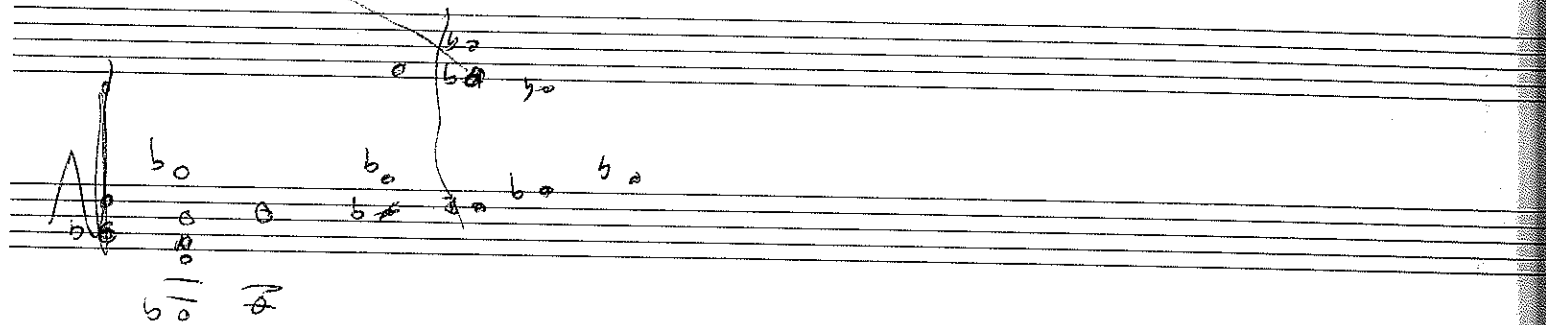
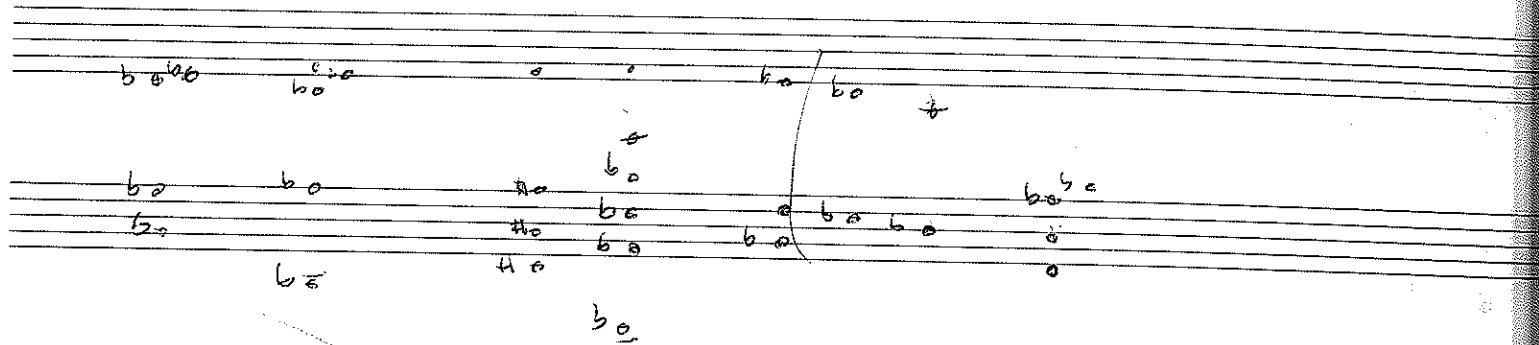
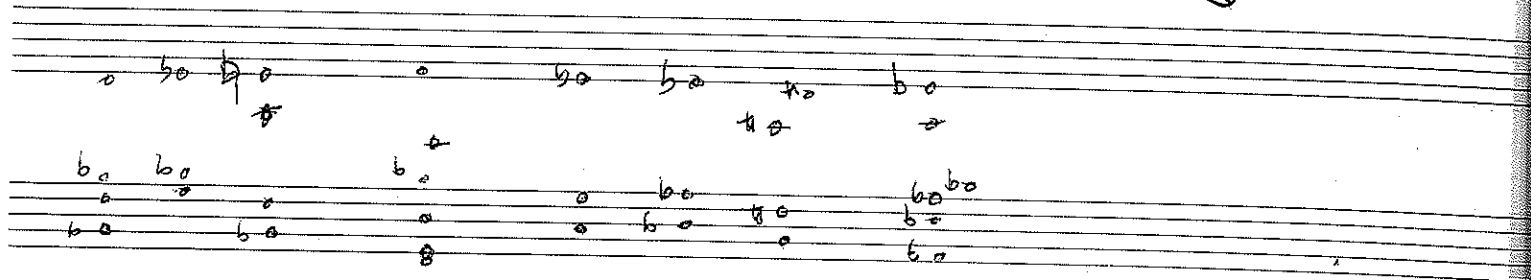

60 60 60 60

60 60

60 60

60 60

60 60

60 60 60 60 60 60

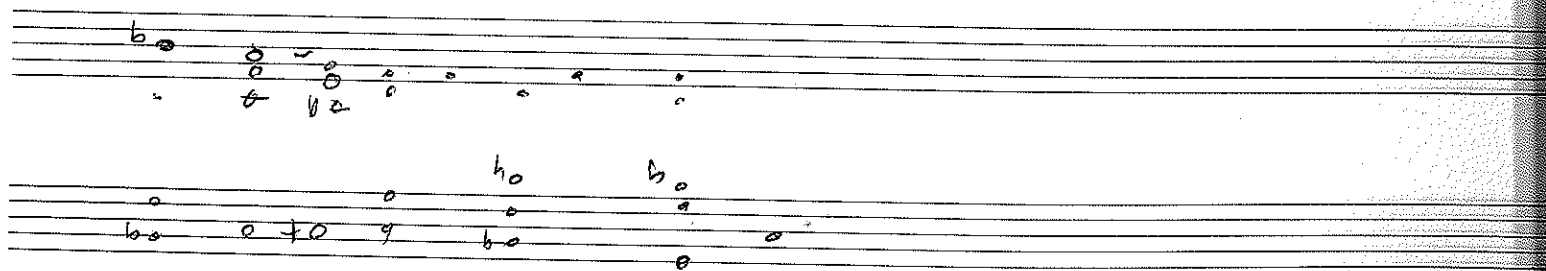
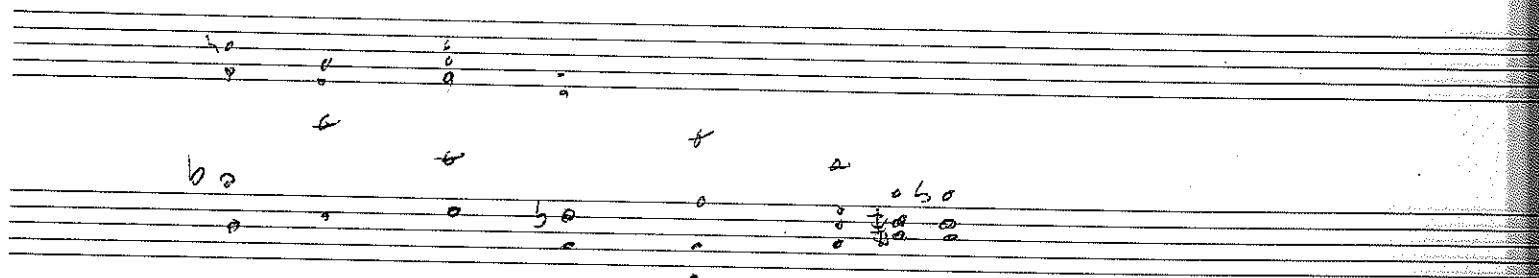
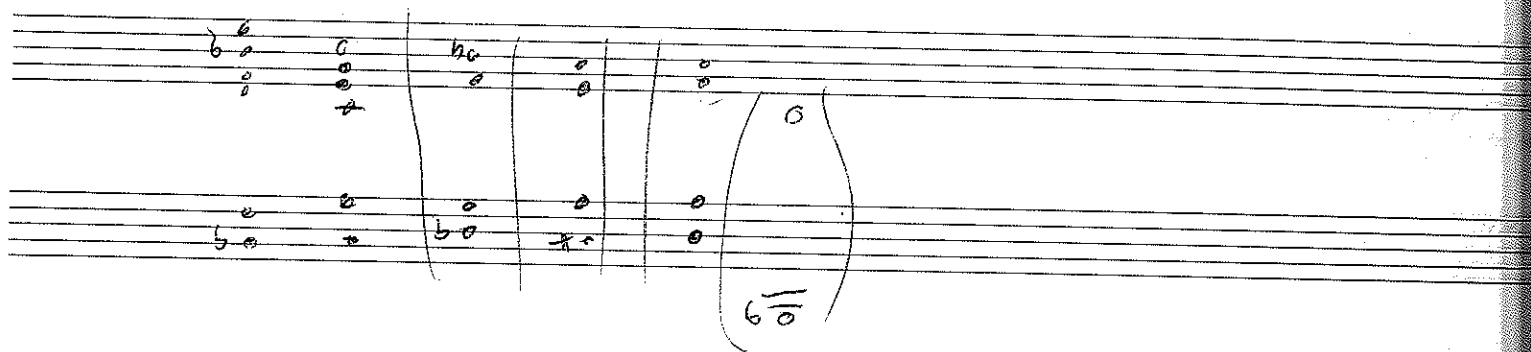
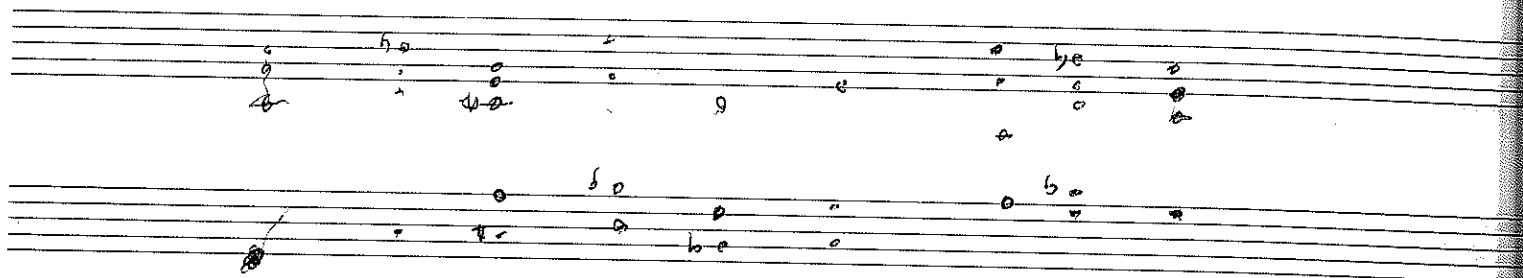
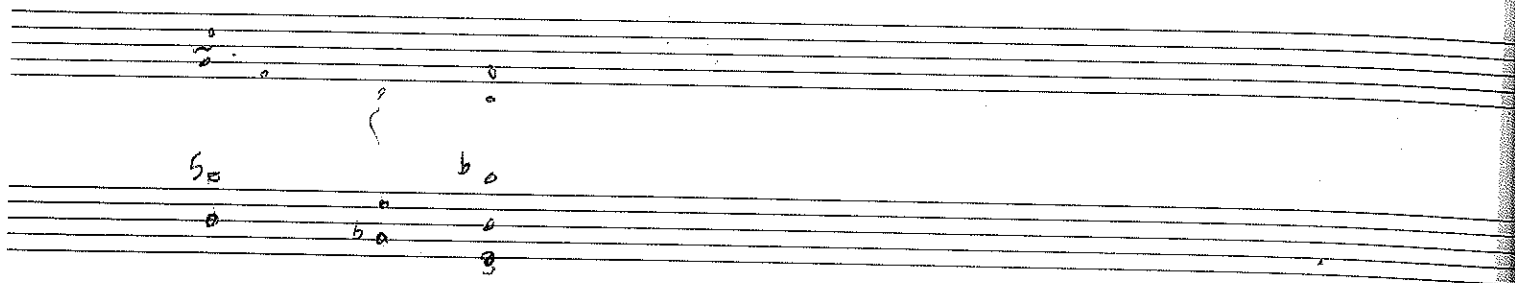

Chords and notes written above the staves include: Bb7, F, D, Bb/A, A7, C, and B.

Chords and notes written above the staves include: F7, D- / C, C7, Bb, and a complex chord structure in the second staff.

Chords and notes written above the staves include: Bb, A7, Bb, and a complex chord structure in the second staff.

Chords and notes written above the staves include: Bb, A7, Bb, and a complex chord structure in the second staff.

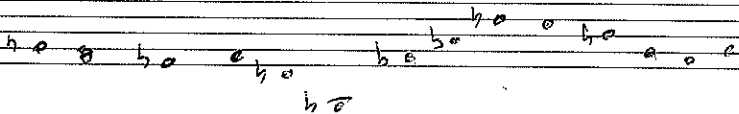
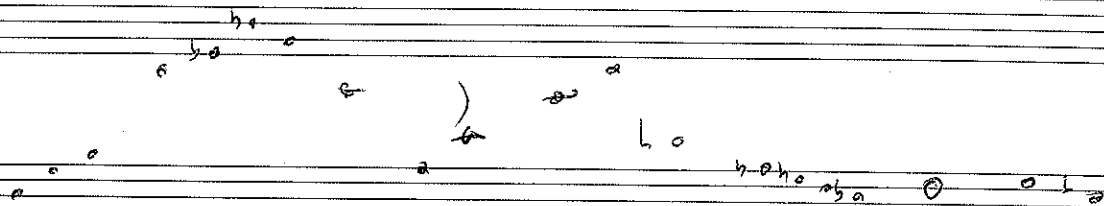

thank chuck

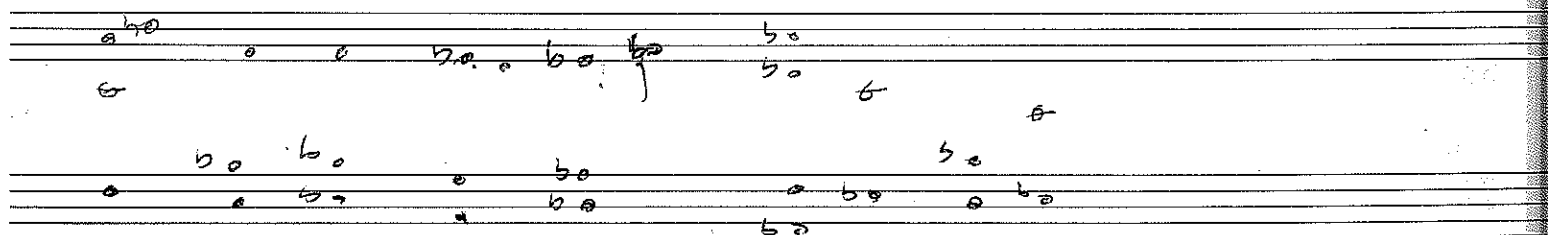
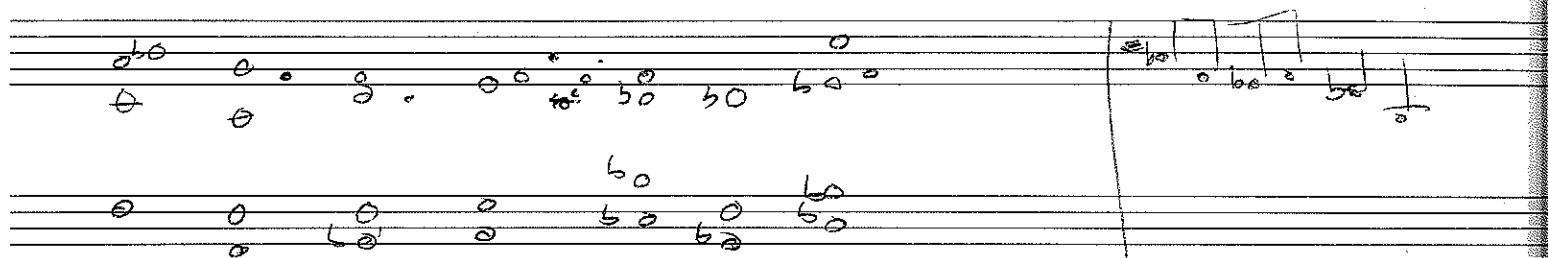
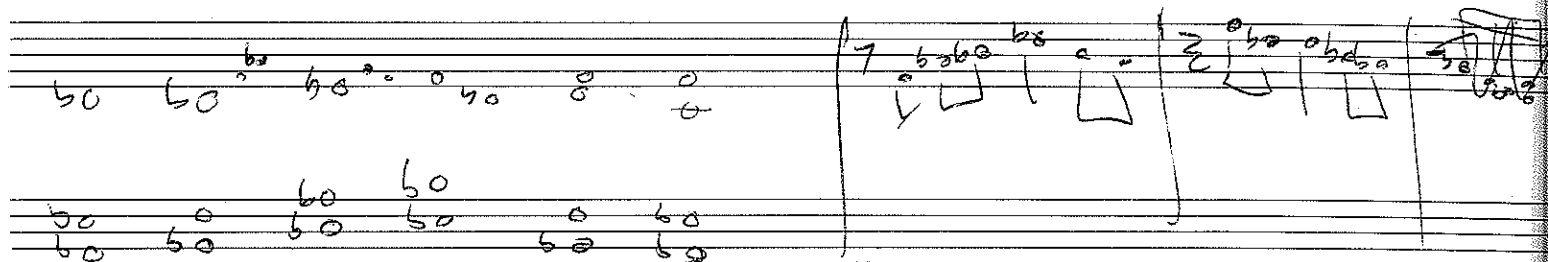
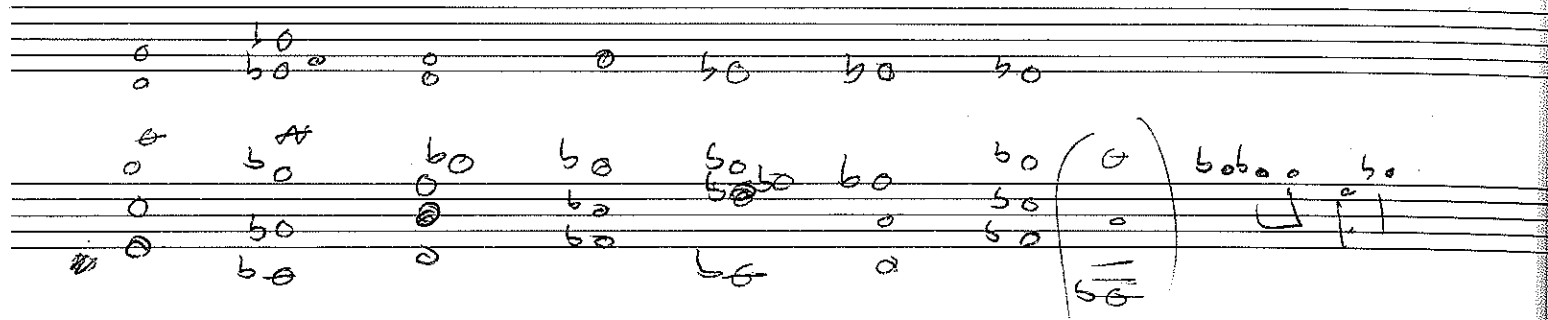

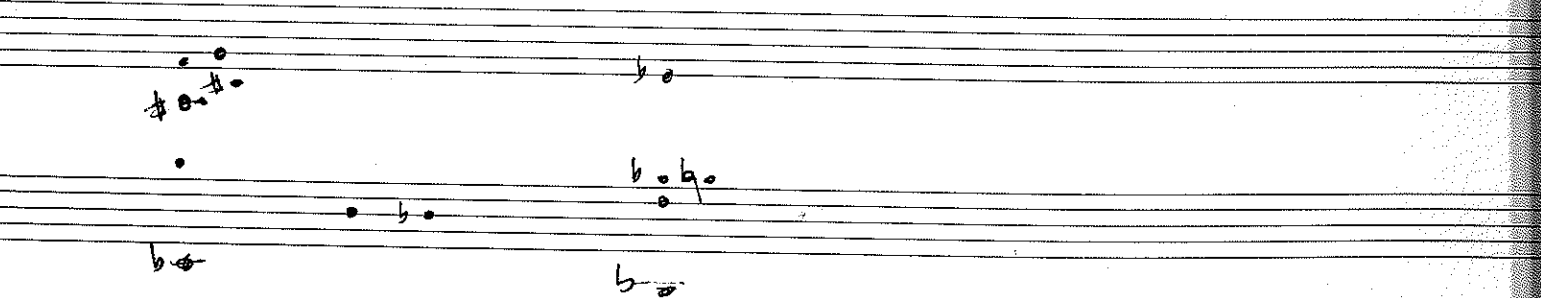
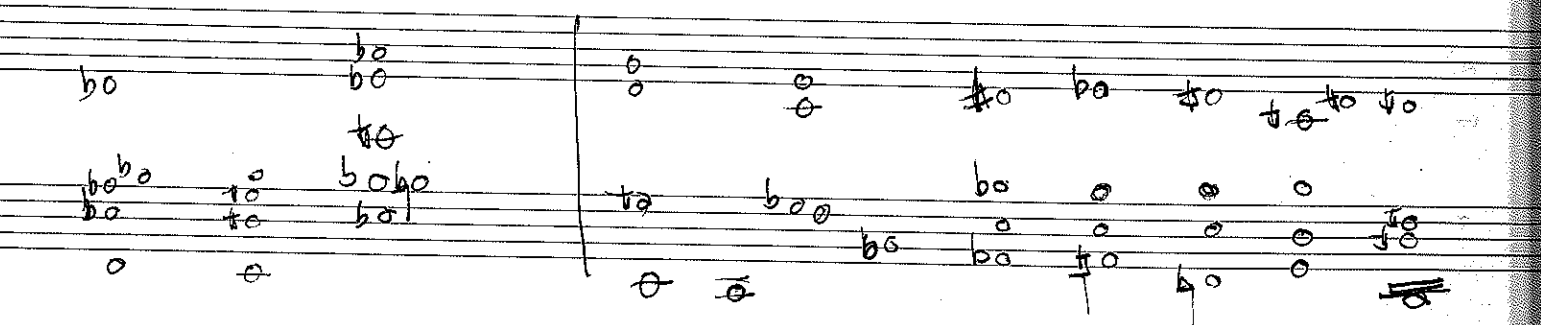
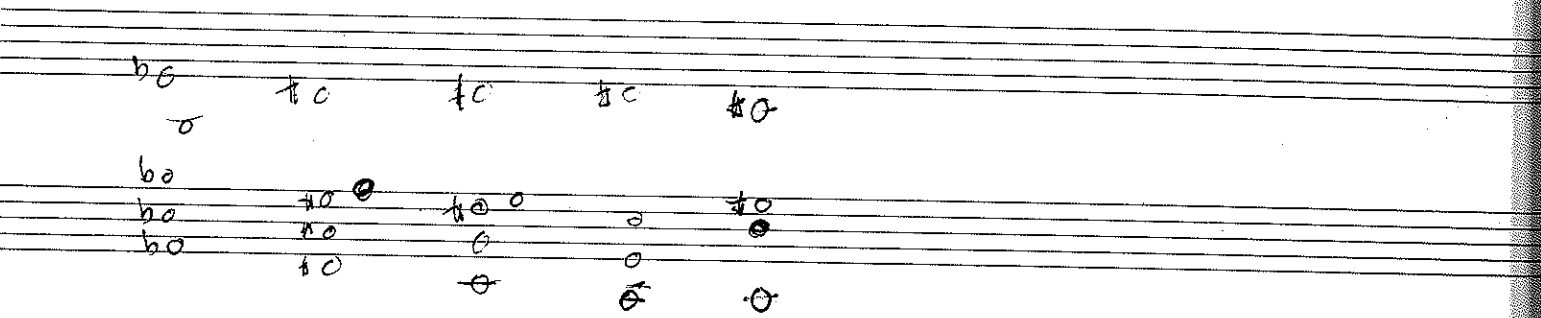
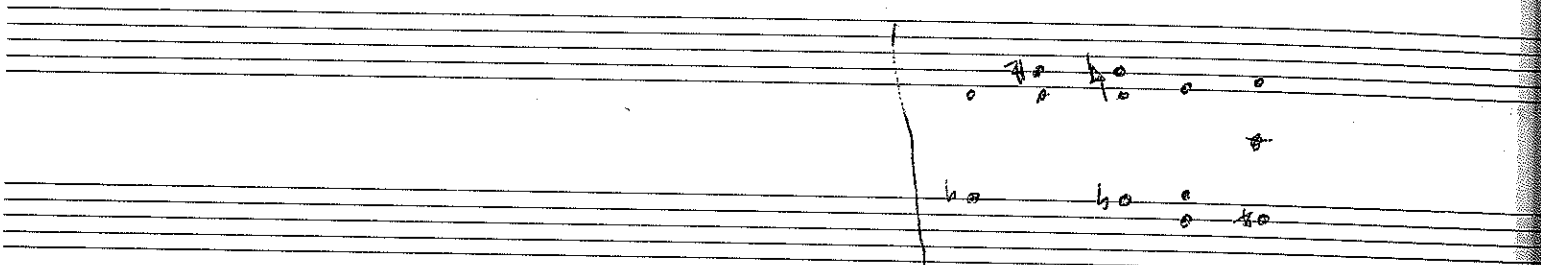
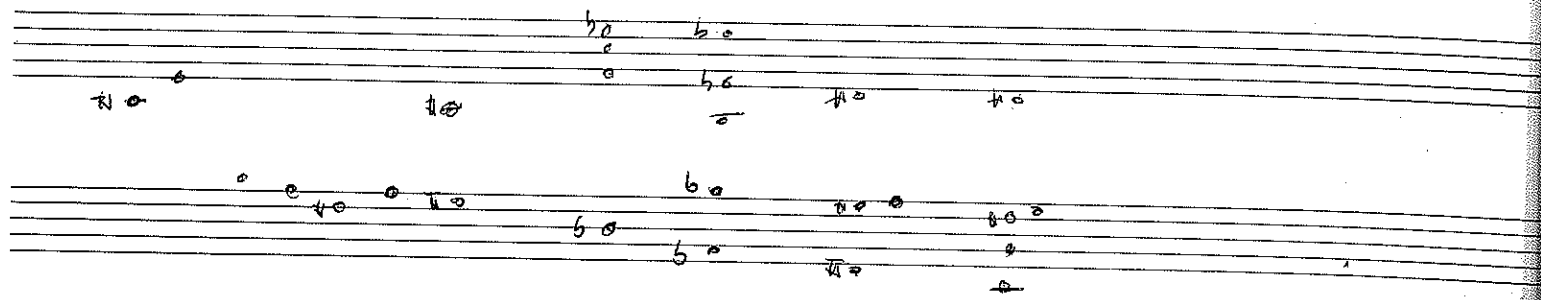

€ alt

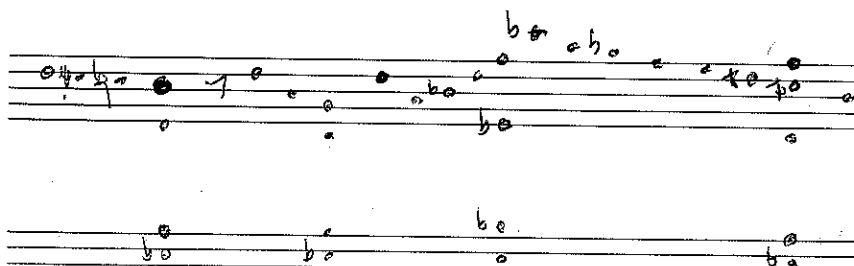
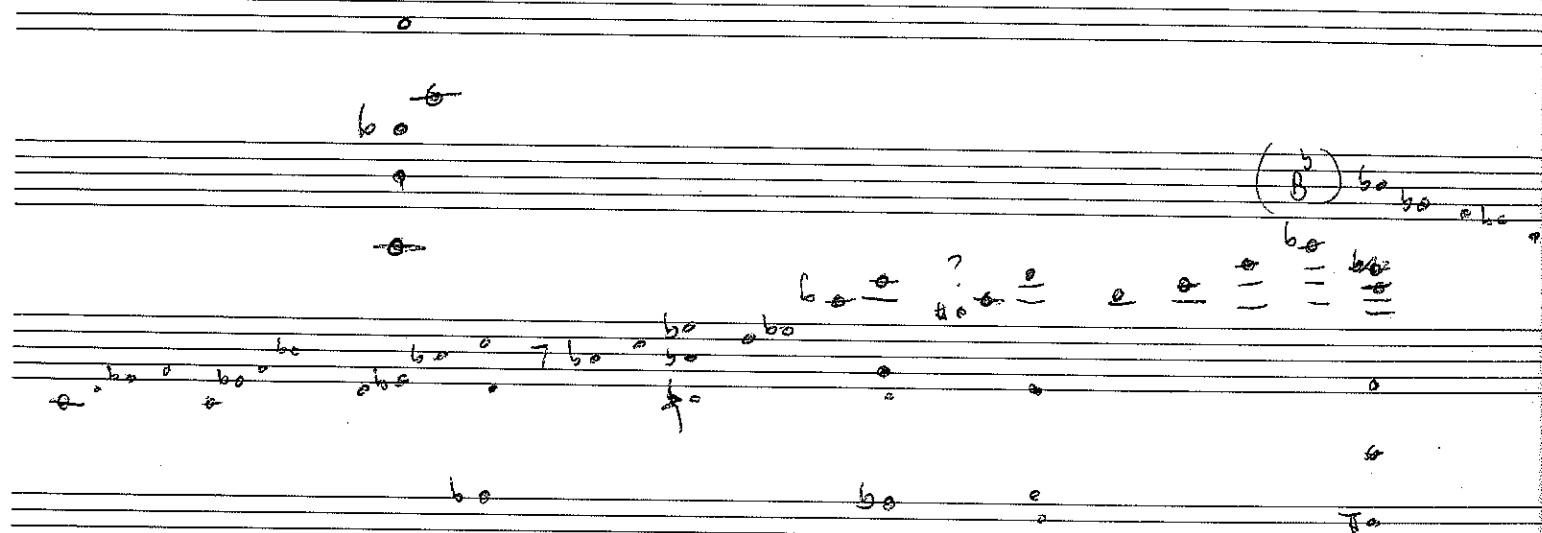

Vale Shed

arpeggiate

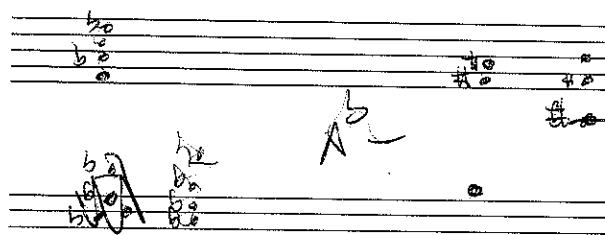

A^b

I can't get started

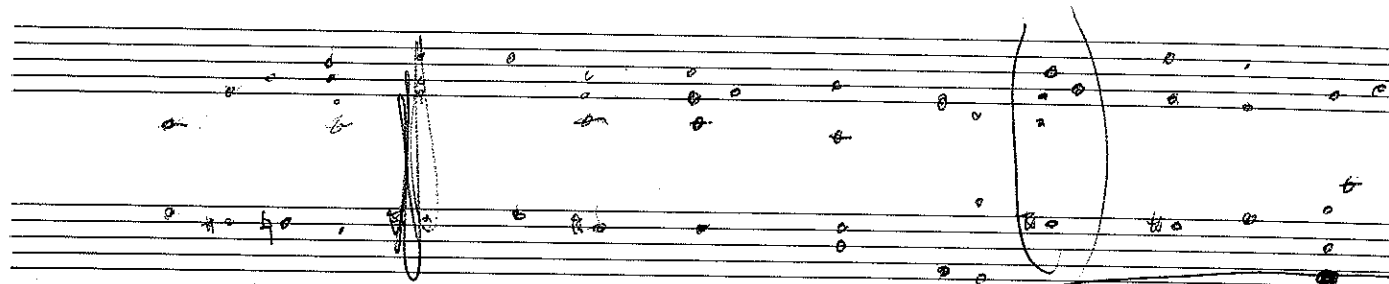

5/3/98

X

SMOKE OF BROOK

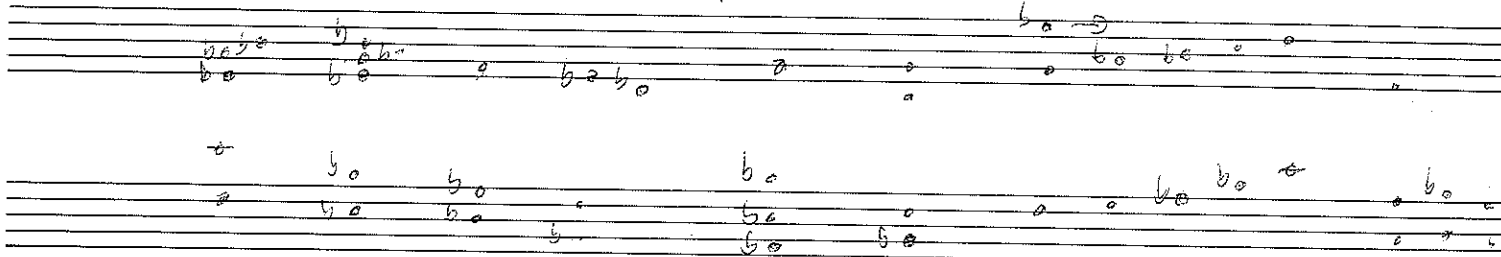

(B)

C

B^b

F

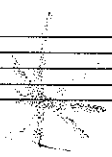
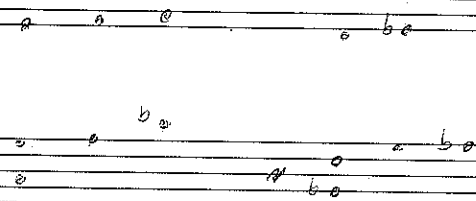
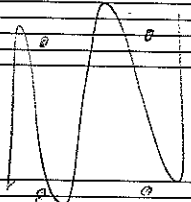

X

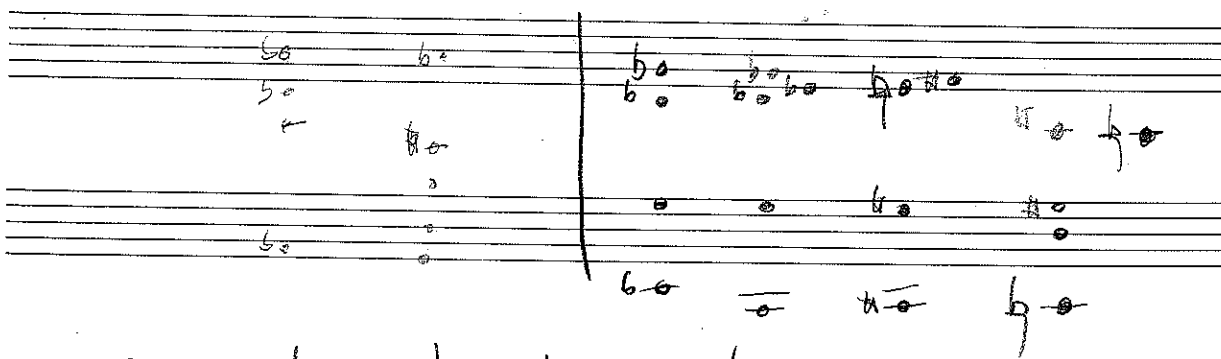

Blow | F- | | B^b7 | C- ||

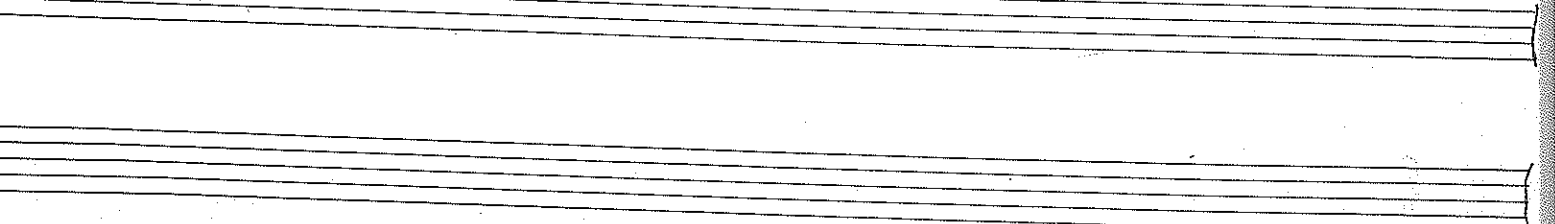
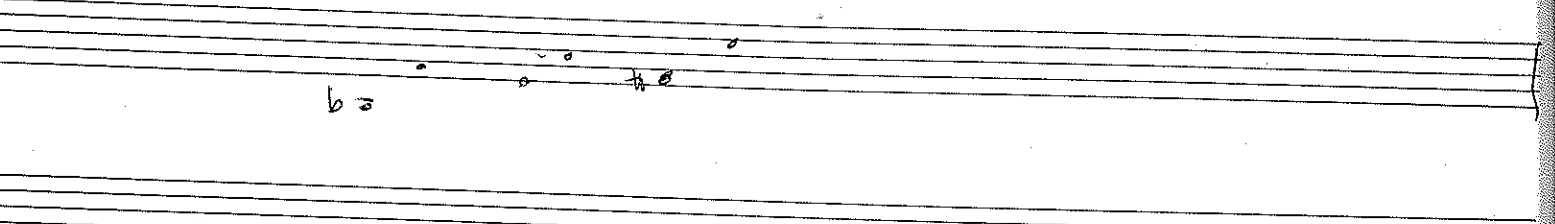
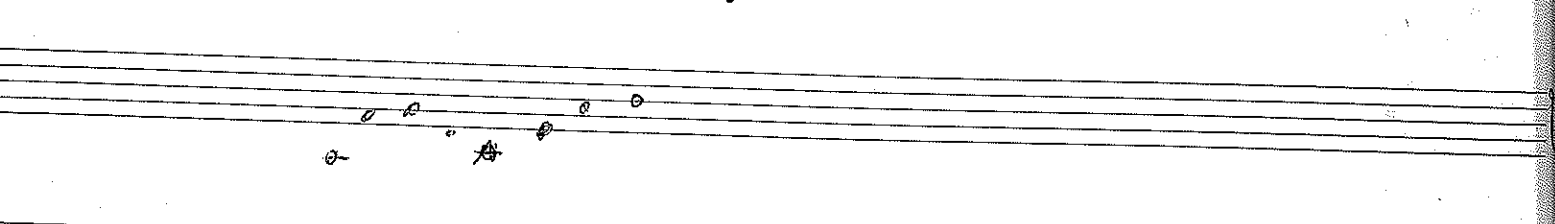
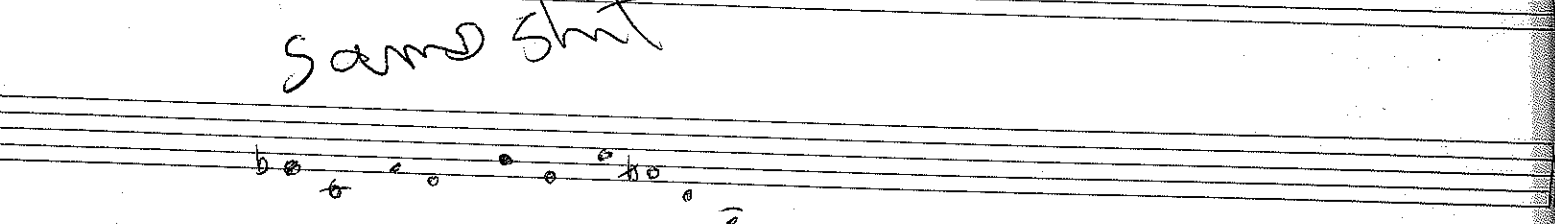
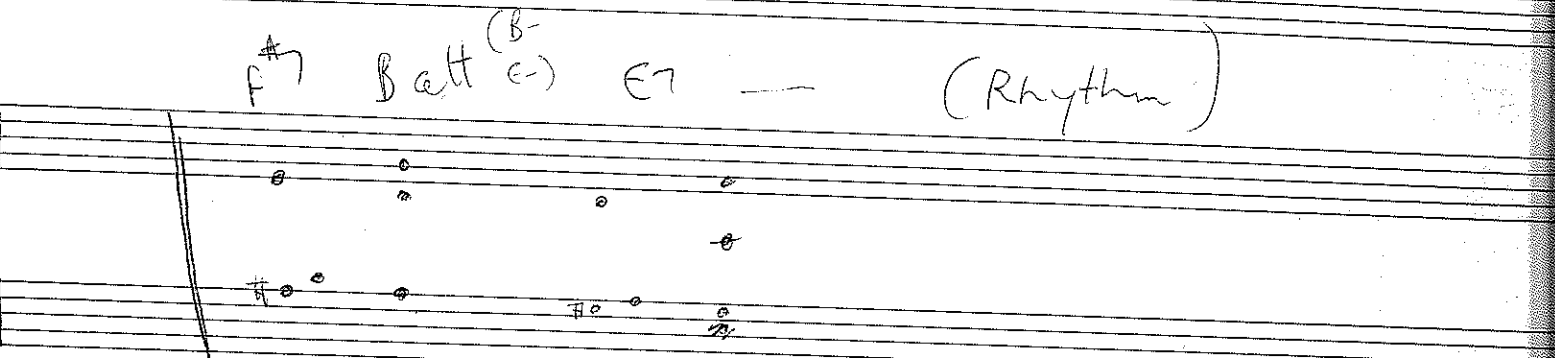
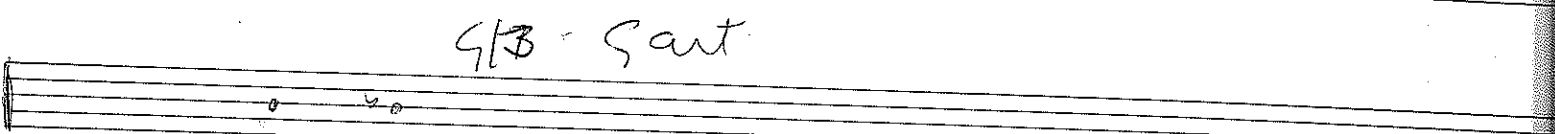
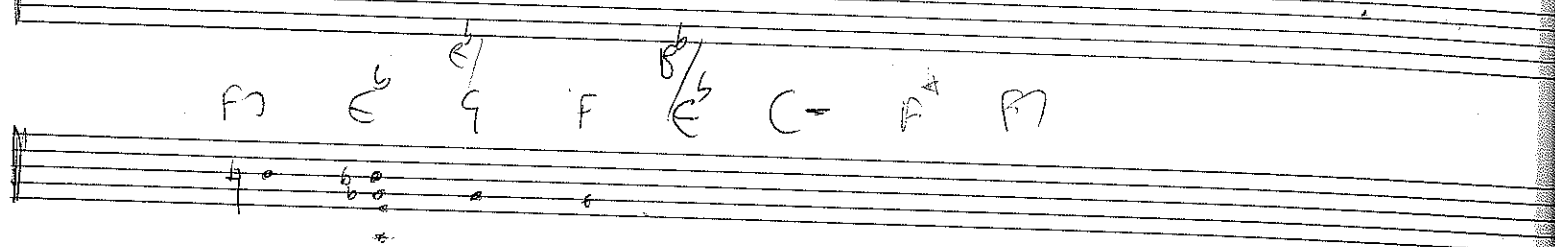
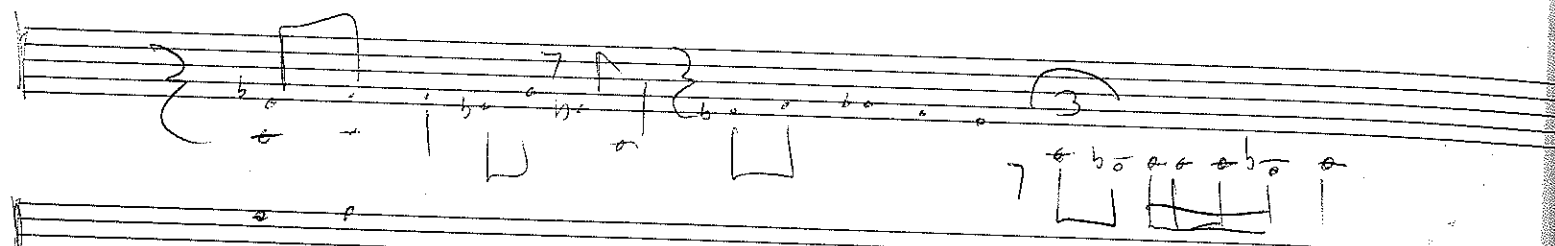

red-woody n you

- A circled 'B' is written above the fourth staff.
- A bracket labeled '1 5 5' is on the right side of the fifth staff.
- A bracket labeled 'Chorus' is on the right side of the sixth staff.
- A bracket labeled 'Chorus' is on the right side of the seventh staff.
- A bracket labeled 'Practice C 2 F' is on the right side of the eighth staff.
- A bracket labeled '97 65 ad A 0' is on the right side of the ninth staff.
- A bracket labeled 'You don't say' is on the right side of the tenth staff.
- A bracket labeled 'B.H.' is on the right side of the eleventh staff.

1969

HANS

GIANT STEPS

Carl

James

JOSH

John

DINER

Josh

Suzanne

Bernage

2-2-69

Drumman

2-4-69

Deep shed